

SOLO SOPRANO 8/5 (26)

SEE OVER FOR Eb PITCH

ERNIE HUGHTON'S
ORIGINAL CHART

1st Chair

BY THE TIME I GET TO PHOENIX

Solo Soprano

- 2 -

By the time I get to Phoenix

1st Chorus

SOPRANO

SOLO ALTO.

SEE OVER FOR Bb PITCH

3)

BY THE TIME I GET TO PHOENIX.

1st Chair

Solo **A**

OBB **B**

Solo

C

Solo Alto

- 2 -

By the Time I Get to Phoenix

1st Chair

Solo.

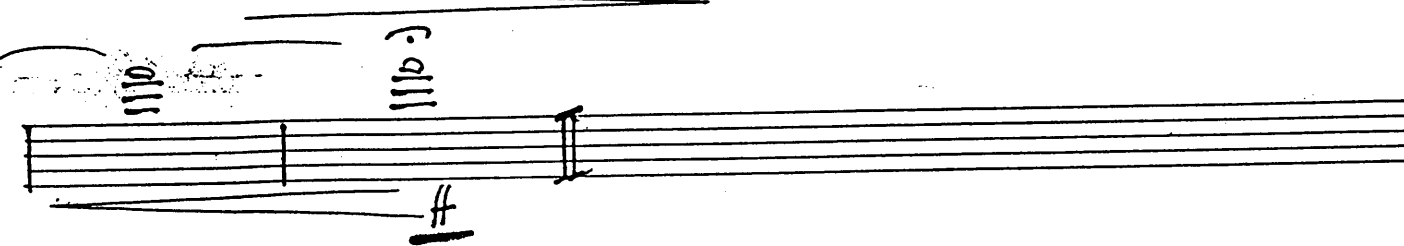
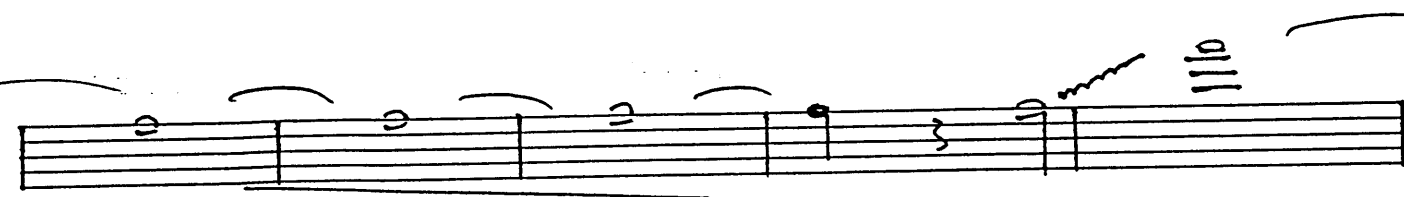

Alto

2nd Chair

BY THE TIME I GET TO PHOENIX

This is a handwritten musical score for the Alto 2nd Chair part of the song "By the Time I Get to Phoenix". The score is written on ten staves. The first staff contains the title. The second staff begins with a treble clef, a key signature of one sharp (F#), and a common time signature (C). The music is written in a melodic style with various dynamics and articulations. Key markings include "Solo" above the staff, "stz" (staccato) below, and "Soli UNIS" above. Section markers "A", "B", and "C" are enclosed in boxes. The score concludes with a double bar line on the tenth staff.

TENOR I / FLUTE

3rd CHAIN

B THE TIME TO PHOENIX

FLUTE

Tr

Soli unis WITH TRIS.

CH. TO TENOR

Soli unis

TENOR I

~ 2 ~ By the time I get to Phoenix

3rd CHAIR

TEMOR 1

TENOR II

4th Chair

BY THE TIME I GET TO PHOENIX

BARITONE (5th Chair)

BY THE TIME I GET TO PHOENIX

B

ENS

C

Soli unis

solo
stz/p

stz/p

Solo

TRP. I 8/5 (26)

By THE TIME I GET TO PHOENIX

TIN MUTE

UNIS

mf

A

Soli UNIS

B

OPEN

C

G. HORN

UNIS

TIN MUTE

TRIP. II

BY THE TIME I GET TO PHOENIX

TIN MUTE

UNIS

Soli UNIS

B

OPEN

ENS

C

Q. HORN

TIN MUTE

UNIS

IRIT. II

BY THE TIME I GET TO PHOENIX

TIN MUTE

UNIS

Soli UNIS

B

OPEN

ENS

C

Q. HORN

TIN MUTE

UNIS

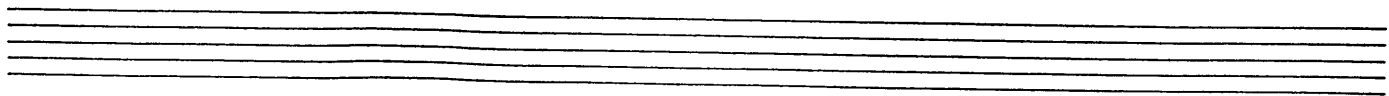

TRP. IV

BY THE TIME I GET TO PHOENIX

TIN TUTE

Empty musical staves at the bottom of the page.

TRILL. II

By THE TIME I GET TO PHOENIX

This is a handwritten musical score for the song "By the Time I Get to Phoenix". The score is written on ten staves. The top staff contains the title. The second staff is the vocal line, starting with a treble clef and a key signature of one flat. The third and fourth staves are piano accompaniment, with the third staff starting with a bass clef. The fifth staff is a piano solo section with a 2/4 time signature and a box labeled 'B'. The sixth staff continues the piano solo with a 'BELLY NOTE' marking. The seventh staff is a vocal line with a box labeled 'C'. The eighth and ninth staves are piano accompaniment. The tenth staff is a final piano solo section. The score includes various performance markings such as accents, slurs, and dynamic markings like 'UNIS' and 'mp'. There are also some handwritten notes and corrections throughout the score.

Roll. II

By THE TIME I GET TO PHOENIX

From IV

PHOENIX.

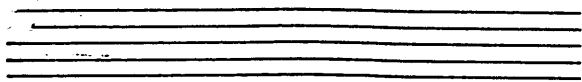

Piano

BY THE TIME I GET TO PHOENIX

1-4

AD LIB

PIANO

~ Pg 2 ~

By the Time I Get to Phoenix

C

m 3m

PIANO 3

By the Time I Get to Phoenix

PIANO 3 - PHOENIX

BASS

BY THE TIME I GET TO PHOENIX

BASS

~ Pg 2 ~

By the Time I Get to Phoenix

BASS

Drums

BY THE TIME I GET TO PHOENIX

BRUSHES

SOPRANO

TRTS. & FLUTE

B

HIT Cymbal ENS

C

SOPRANO

Empty musical staves at the bottom of the page.

GUITAR

8/5 (26)

BY THE TIME I GET TO PHOENIX

GUITAR

By the Time I get to Phoenix

C

Guitar

— 3 —

By the Time I Get to Phoenix

PIANO 3 - PHOENIX